

CERTIFICATE OF SURVEY
E1/2, SECTION 6 AND SW1/4, SECTION 5,
T.13N, R.8W, P.M.M.,
LEWIS & CLARK COUNTY, MONTANA
 PURPOSE OF SURVEY: BOUNDARY RELOCATION 76-3-207(X)MCA

LEGAL DESCRIPTION TRACT B1

A TRACT OF LAND LOCATED IN S1/2, SECTION 5, T.13N, R.8W, P.M.M., LEWIS AND CLARK COUNTY, MONTANA, DESCRIBED AS FOLLOWS:
 COMMENCING AT SV CORNER OF SAID SECTION 5, THENCE N89°46'40"E, ALONG THE SOUTH LINE OF SAID SECTION, 8886.3 FT., TO THE TRUE POINT OF BEGINNING OF TRACT B1, THENCE NORTH, 424.60 FT., THENCE WEST, 250.35 FT., THENCE S82°52'00"W, 217.20 FT., THENCE N77°17'51"W, 138.56 FT., THENCE N83°24'07"E, 217.20 FT., THENCE N13°09'07"W, 300.00 FT., THENCE N87°17'51"W, 217.20 FT., THENCE N7°03'53"W, 265.00 FT., THENCE N86°47'00"W, 102.15 FT., TO THE WEST LINE OF SAID SECTION 5, THENCE N00°09'20"W, ALONG SAID WEST LINE, 671.4 FT., THENCE N87°27'56"E, 200.48 FT., THENCE S71°58'31"E, 151.97 FT., THENCE S89°40'01"E, 132.00 FT., THENCE N69°22'39"E, 307.49 FT., THENCE N85°07'07"E, 549.62 FT., THENCE N49°12'28"E, 77.25 FT., THENCE N78°40'00"E, 131.69 FT., THENCE S38°37'48"E, 549.62 FT., THENCE S16°27'15"E, 617.17 FT., TO THE SOUTH LINE OF SAID SECTION 5, THENCE S89°46'40"W, ALONG SAID SOUTH LINE, 890.48 FT., TO THE POINT OF BEGINNING, CONTAINING 20.93 ACRES OF LAND, ALL ACCORDING TO THIS CERTIFICATE OF SURVEY.
 TOGETHER WITH AN ACCESS EASEMENT FOR INGRESS AND EGRESS BEING 60 FT. WIDE AS SHOWN HEREON AND SUBJECT TO ANY EASEMENT OF RECORD.

LEGAL DESCRIPTION TRACT C1

A TRACT OF LAND, LOCATED IN S1/2, SECTION 5 AND E1/2, SECTION 6, T.13N, R.8W, P.M.M., LEWIS AND CLARK COUNTY, MONTANA, DESCRIBED AS FOLLOWS:
 COMMENCING AT NE CORNER OF SAID SECTION 6, WHICH IS THE TRUE POINT OF BEGINNING OF TRACT C1, THENCE SOUTH, 250.35 FT., ALONG THE EAST LINE OF SAID SECTION 6, 514.45 FT., TO THE E1/4 CORNER OF SAID SECTION 6, THENCE WEST, 1319.73 FT., TO THE WEST LINE OF SAID SECTION 6, THENCE SOUTH, 6311.3 FT., TO THE POINT OF BEGINNING OF TRACT C1, THENCE WEST, 1319.11 FT., TO THE WEST LINE OF SAID SECTION 6, THENCE SOUTH, 250.35 FT., TO THE POINT OF BEGINNING OF TRACT C1, CONTAINING 133.99 ACRES OF LAND, ALL ACCORDING TO THIS CERTIFICATE OF SURVEY.
 TOGETHER WITH AN ACCESS EASEMENT FOR INGRESS AND EGRESS BEING 60 FT. WIDE AS SHOWN HEREON AND SUBJECT TO ANY EASEMENT OF RECORD.

CERTIFICATE OF SUBDIVISION EXEMPTION:
 WE, THE UNDERSIGNED, HEREBY CERTIFY THAT THE DIVISION OF LAND SHOWN ON THIS CERTIFICATE OF SURVEY IS BEING SUBDIVIDED IN ACCORDANCE WITH THE PROVISIONS OF SECTION 76-3-207(1)(b) OF MCA, AS THIS IS A DIVISION MADE OUTSIDE OF A PLATTED SUBDIVISION FOR THE PURPOSE OF RELOCATED COMMON BOUNDARY LINES BETWEEN ADJOINING PROPERTIES.

DEQ EXEMPTION:
 WE, THE UNDERSIGNED, HEREBY CERTIFY THAT THE TWO PARCELS SHOWN ARE EXEMPT FROM DEQ REVIEW IN ACCORD WITH THE PROVISIONS OF SECTION 76-4-102(1)(b) OF MCA, BECAUSE THESE ARE PARCELS 20 ACRES OR GREATER, EXCLUSIVE OF PUBLIC ROADWAYS.

OWNER: WENDY GERHING

STATE OF MONTANA
 COUNTY OF _____) ss.

ON THIS _____ DAY OF _____, 20____, BEFORE ME A NOTARY PUBLIC FOR THE STATE OF MONTANA,
 PERSONALLY APPEARED _____, KNOWN TO ME TO BE THE PERSON(S) WHOSE NAME(S) IS (ARE) SUBSCRIBED TO THE FOREGOING INSTRUMENT, AND ACKNOWLEDGED TO ME THAT HE/SHE (THEY) EXECUTED THE SAME.

Notary Public for the State of _____

CERTIFICATE OF COUNTY TREASURER
 I HEREBY CERTIFY, PURSUANT TO SECTION 76-3-207(X) MCA, THAT ALL REAL PROPERTY TAXES ASSESSED AND LEVIED ON THE LAND TO BE DIVIDED HAVE BEEN PAID.
 DATED THIS _____ DAY OF _____, 2010.
 TREASURER, LEWIS AND CLARK COUNTY, MONTANA

CERTIFICATE OF CLERK AND RECORDER
 STATE OF MONTANA) ss.
 COUNTY OF LEWIS AND CLARK)
 FILED ON THE _____ DAY OF _____, 2010
 AT _____, D.CLOCK _____ M.
 COUNTY CLERK AND RECORDER, LEWIS AND CLARK COUNTY, MONTANA
 DEPUTY _____
 INSTRUMENT NO. _____

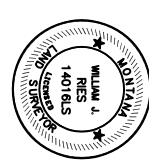

CERTIFICATE OF SURVEYOR
 WILLIAM J. RIES (14016LS)
 PROFESSIONAL LAND SURVEYOR
 DATE: _____

P.M. MONTANA
 LEWIS & CLARK COUNTY
 SHEET 1 OF 1

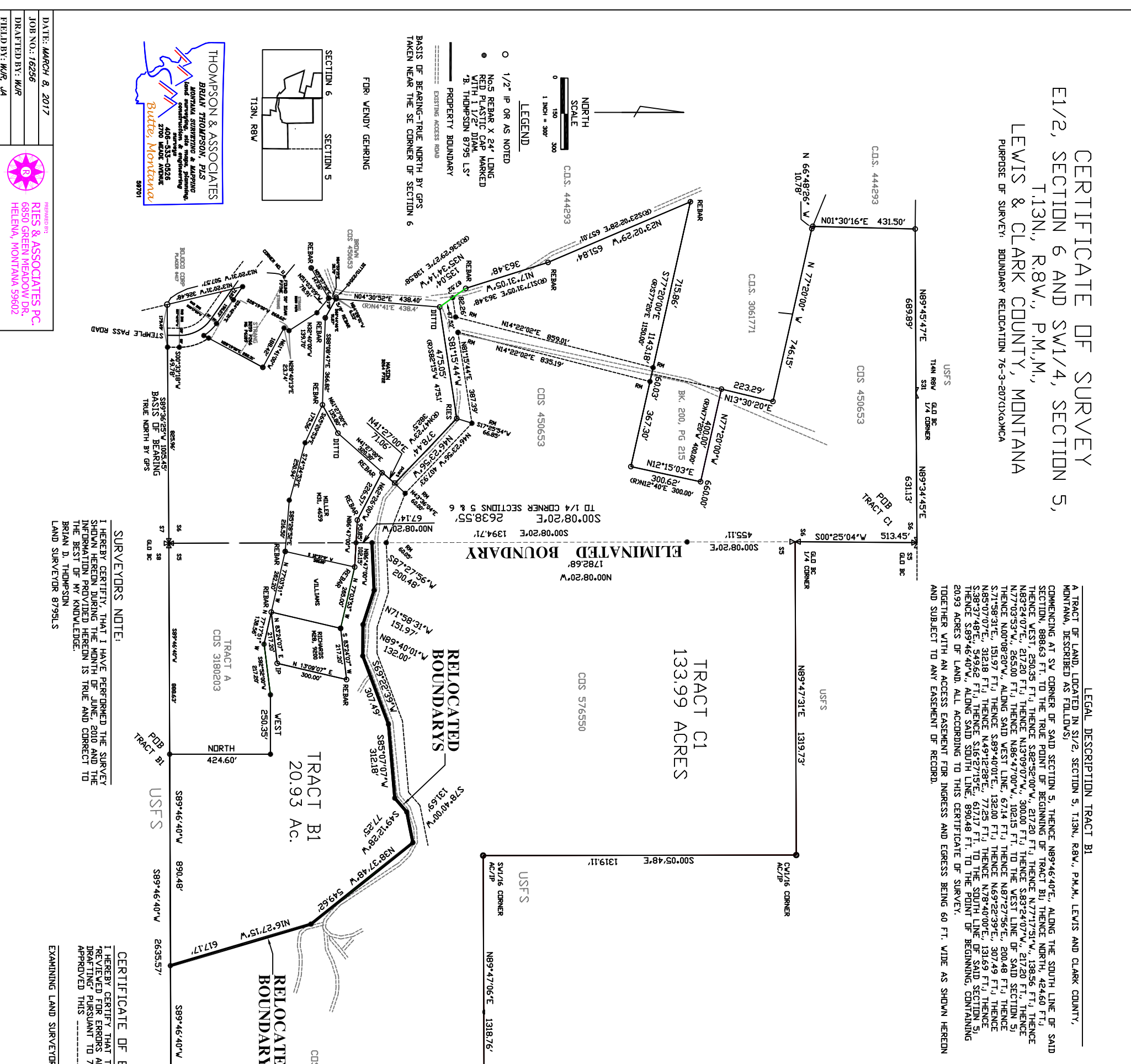

DATE: MARCH 8, 2017
 JOB NO.: 16256
 DRAWN BY: WAJ
 FIELD BY: WAJ, JA

THOMPSON & ASSOCIATES
 BRYAN THOMPSON, PLS.
 BULLHEAD, MONTANA

RESUBMITTED BY:
 RIES & ASSOCIATES PC.
 6850 GREEN MEADOW DR.
 HELENA, MONTANA 59602

SURVEYORS NOTE:
 I HEREBY CERTIFY THAT I HAVE PERFORMED THE SURVEY SHOWN HEREON USING THE MOST ACCURATE INFORMATION PROVIDED HEREON IS TRUE AND CORRECT TO THE BEST OF MY KNOWLEDGE.
 BRIAN D. THOMPSON
 LAND SURVEYOR B799LS

CERTIFICATE OF EXAMINING LAND SURVEYOR
 I HEREBY CERTIFY THAT THIS CERTIFICATE OF SURVEY WAS REVIEWED FOR ERRORS AND OMISSIONS IN CALCULATION DR/AND DRAFTING PURSUANT TO 76-3-611(X)MCA.
 APPROVED THIS _____ DAY OF _____, 2010.
 EXAMINING LAND SURVEYOR LICENSE NO. _____